

Contest Pattern
QUARTET SEMIFINALS
October 6, 2017

	PERFORMER	WALK-ON	WARM-UP ROOM **	Transition	BACK STAGE	ON STAGE
	OPENING - INTRODUCTION	3:00 PM				7:00 PM
MT	4K - Denver Mile High, CO	3:00 PM	Rm 1 - 6:34 PM	6:54 PM	6:59 PM	7:04 PM
1	SLiC City - Salt Lake City, UT	3:20 PM	Rm 2 - 6:42 PM	7:02 PM	7:07 PM	7:12 PM
2	Velcro - Colorado Springs/Pikes Peak & Colorado Springs Metro, CO	3:26 PM	Rm 3 - 6:50 PM	7:10 PM	7:15 PM	7:20 PM
3	Nuance - Denver Mile High, CO	3:32 PM	Rm 1 - 6:58 PM	7:18 PM	7:23 PM	7:28 PM
4	Bonneville Flatts - Wasatch Front, UT & Frank Thorne	3:38 PM	Rm 2 - 7:06 PM	7:26 PM	7:31 PM	7:36 PM
5	Second Wind - Greater Phoenix, AZ, Rexburg, ID & Wasatch Front, UT	3:44 PM	Rm 3 - 7:14 PM	7:34 PM	7:39 PM	7:44 PM
6	The Prospects - Denver Mile High, CO	3:50 PM	Rm 1 - 7:22 PM	7:42 PM	7:47 PM	7:52 PM
7	Without A Clue - Sterling & Denver Mile High, CO	3:56 PM	Rm 2 - 7:30 PM	7:50 PM	7:55 PM	8:00 PM
8	Sugar House - Wasatch Front, UT	4:02 PM	Rm 3 - 7:38 PM	7:58 PM	8:03 PM	8:08 PM
9	Momentous - Utah Valley & Frank Thorne, UT	4:08 PM	Rm 1 - 7:46 PM	8:06 PM	8:11 PM	8:16 PM
10	Deck of Bards - Salt Lake City, UT	4:14 PM	Rm 2 - 7:54 PM	8:14 PM	8:19 PM	8:24 PM
11	Maelstrom - Denver Mile High, CO	4:20 PM	Rm 3 - 8:02 PM	8:22 PM	8:27 PM	8:32 PM
	INTERMISSION					8:40 PM
12	Naturally Aged - Longmont, CO	4:26 PM	Rm 1 - 8:26 PM	8:46 PM	8:51 PM	8:56 PM
13	4th Street - Salt Lake City, UT	4:32 PM	Rm 2 - 8:34 PM	8:54 PM	8:59 PM	9:04 PM
14	Continuum - Denver Mile High, CO	4:38 PM	Rm 3 - 8:42 PM	9:02 PM	9:07 PM	9:12 PM
15	Sound Check - Wasatch Front & Utah Valley, UT	4:44 PM	Rm 1 - 8:50 PM	9:10 PM	9:15 PM	9:20 PM
16	Flashpoint - Bernalillo County, NM & Wasatch Front, UT & St Charles, M	4:50 PM	Rm 2 - 8:58 PM	9:18 PM	9:23 PM	9:28 PM
17	ABQ - Albuquerque, NM	4:56 PM	Rm 3 - 9:06 PM	9:26 PM	9:31 PM	9:36 PM
18	Landlocked - Denver Mile High, CO	5:02 PM	Rm 1 - 9:14 PM	9:34 PM	9:39 PM	9:44 PM
19	SoundScape - Pocatello, ID & Wasatch Front, UT	5:08 PM	Rm 2 - 9:22 PM	9:42 PM	9:47 PM	9:52 PM
20	Identity Crisis - Utah Valley, UT	5:14 PM	Rm 3 - 9:30 PM	9:50 PM	9:55 PM	10:00 PM
21	4 Corners - Bernalillo County & Albuquerque, NM	5:20 PM	Rm 1 - 9:38 PM	9:58 PM	10:03 PM	10:08 PM
22	Switch - Wasatch Front, UT	5:26 PM	Rm 2 - 9:46 PM	10:06 PM	10:11 PM	10:16 PM
	INTERMISSION					10:24 PM
	Announcements - Dave Bjork / Ken Galloway					10:34 PM
	Quartet Finalist (Top 10 + MT)					
	CLOSING					10:39 PM
	Eliminated Quartet Evals @ Zermatt Resort (HQ)					11:00 PM
	Quartets Placing 11-22 (15 minutes per judge)					
	Evals Complete					12:30 AM

* See venue floor plan
** See hotel floor plan

Note: Quartet pictures taken live (no photo room or posing onstage)

Zermatt Conference Center (ZCC)
Rm 1 - ZCC (1st floor) / Geneve
Rm 2 - ZCC (1st floor) / Neuchatel
Rm 3 - ZCC (1st floor) / Basel

Contest Pattern
QUARTET FINALS / SHOW OF CHAMPIONS
October 7, 2017

	PERFORMER	WARM-UP ROOM **	Transition	BACK STAGE	ON STAGE
	OPENING - INTRODUCTION				6:30 PM
MT		Rm 1 - 6:04 PM	6:24 PM	6:29 PM	6:34 PM
1		Rm 2 - 6:12 PM	6:32 PM	6:37 PM	6:42 PM
2		Rm 3 - 6:20 PM	6:40 PM	6:45 PM	6:50 PM
3		Rm 1 - 6:28 PM	6:48 PM	6:53 PM	6:58 PM
4		Rm 2 - 6:36 PM	6:56 PM	7:01 PM	7:06 PM
5		Rm 3 - 6:44 PM	7:04 PM	7:09 PM	7:14 PM
6		Rm 1 - 6:52 PM	7:12 PM	7:17 PM	7:22 PM
7		Rm 2 - 7:00 PM	7:20 PM	7:25 PM	7:30 PM
8		Rm 3 - 7:08 PM	7:28 PM	7:33 PM	7:38 PM
9		Rm 1 - 7:16 PM	7:36 PM	7:41 PM	7:46 PM
10		Rm 2 - 7:24 PM	7:44 PM	7:49 PM	7:54 PM
	INTERMISSION				8:02 PM
	Announcements - Dave Bjork / Ken Galloway				8:17 PM
	Fall District Novice Champion				
	District Senior & Int'l Senior Quartet Rep				
	District Quartets: 3rd Place, 2nd Place & Champions				
	SHOW OF CHAMPIONS				8:30 PM
	2017 District Seniors Champion (1 song)			8:30 PM	8:35 PM
	2017 District 3rd Place Quartet (1 song)			8:35 PM	8:40 PM
	2017 District 2nd Place Quartet (1 song)	Rm 1 - 8:15 PM	8:35 PM	8:40 PM	8:45 PM
	2017 District Quartet Champions (2 songs)	Rm 2 - 8:25 PM	8:45 PM	8:50 PM	8:55 PM
	2017 District Chorus Champion (3 songs)	Rm G - 8:35 PM	8:55 PM	9:00 PM	9:05 PM
	CLOSING				9:23 PM
	Finalist Quartet Evals @ Zermatt Resort (HQ)				
	Quartets Placing 1-10 (20 minutes per judge)				10:00 PM
	Evals Complete				12:15 AM

* See venue floor plan

** See hotel floor plan

Zermatt Conference Center (ZCC)

Rm 1 - ZCC (1st floor) / Geneve

Rm 2 - ZCC (1st floor) / Neuchatel

Rm 3 - ZCC (1st floor) / Basel

Rm G - ZCC (2nd floor) / Matterhorn Ballroom

Bernese Event Center

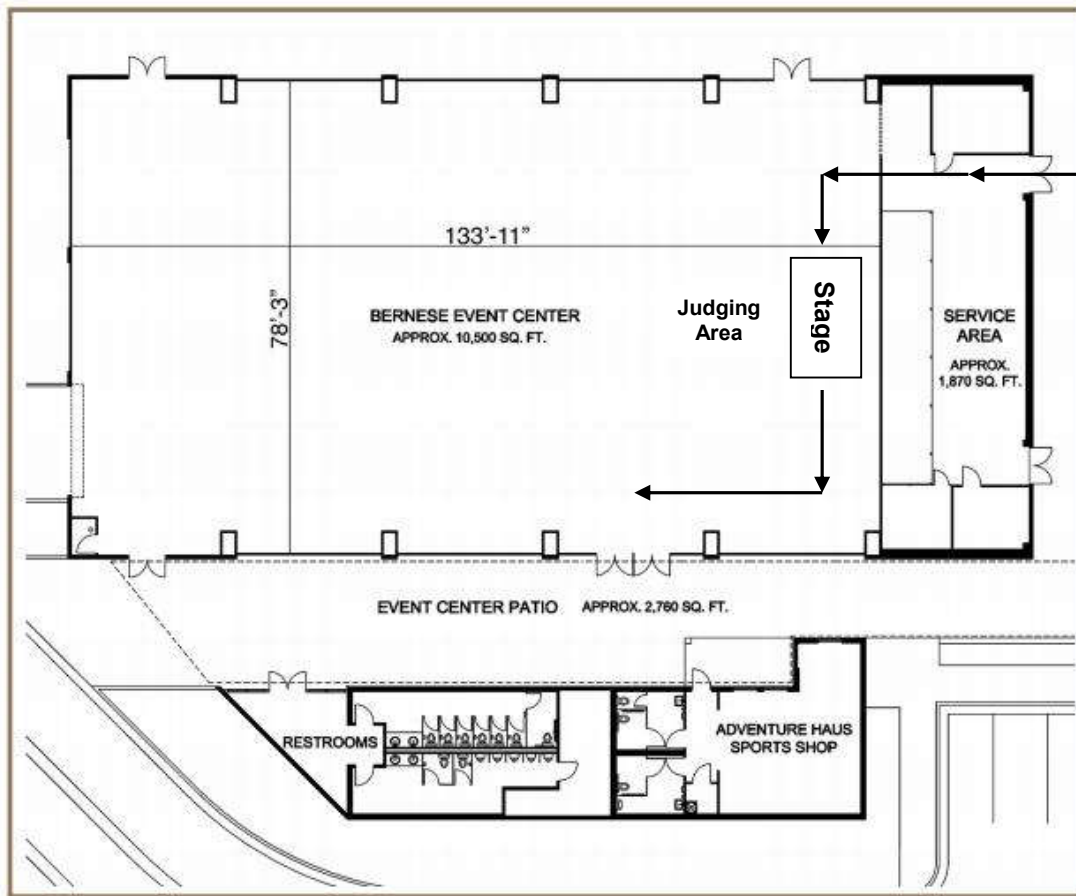

Meeting Rooms / Seating Capacity

Meeting Room	Sq. Ft.	Sq. Meters	Ceiling Height	Classroom	Theater	Reception	Rounds of 8
Exhibit Center Interior	10,422	929	20'-32'	570	1,111	1,500	832
Pavilion Event Patio	2,769					284	224

Floor Plans

FIRST FLOOR – CONFERENCE CENTER

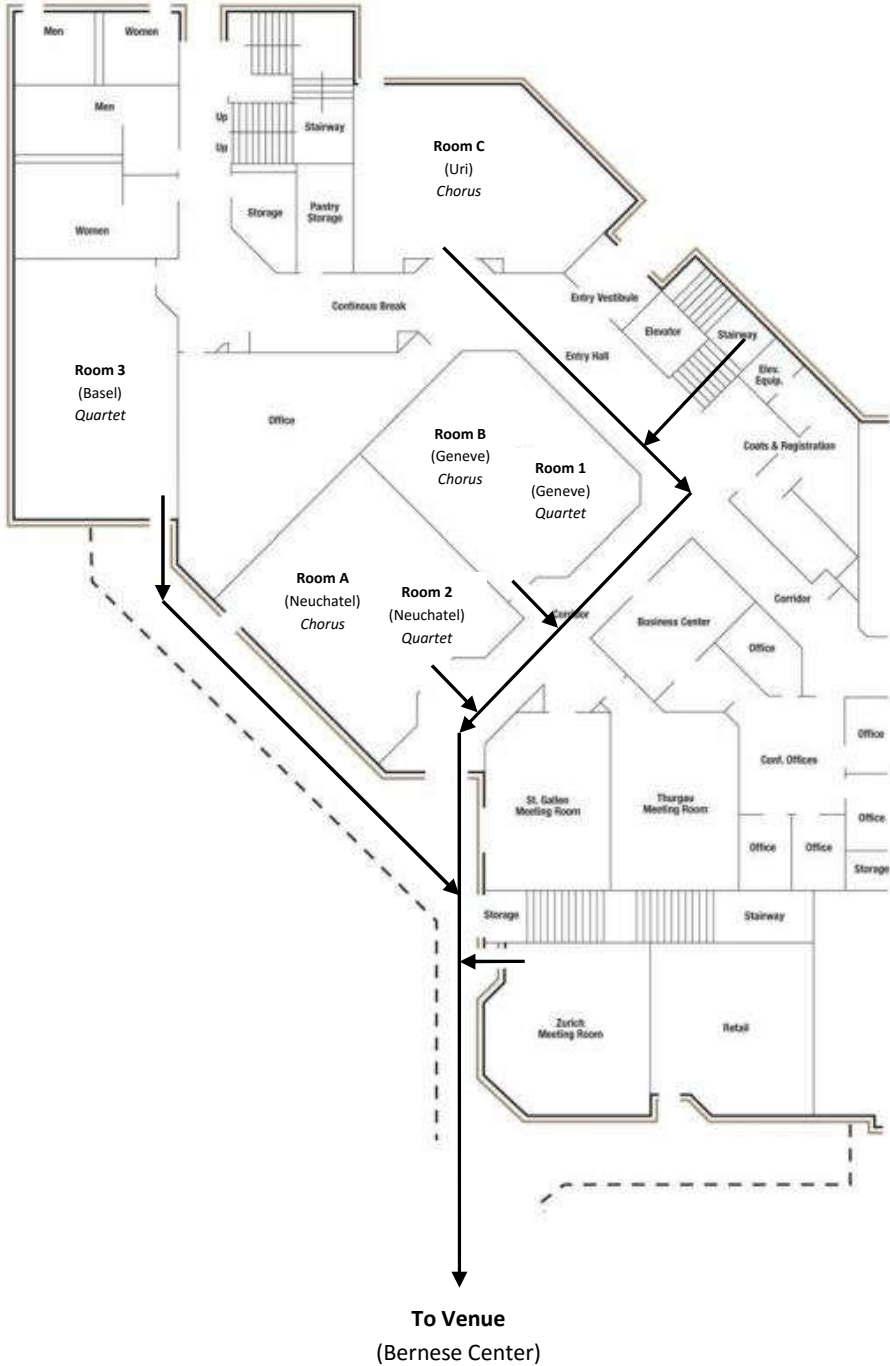

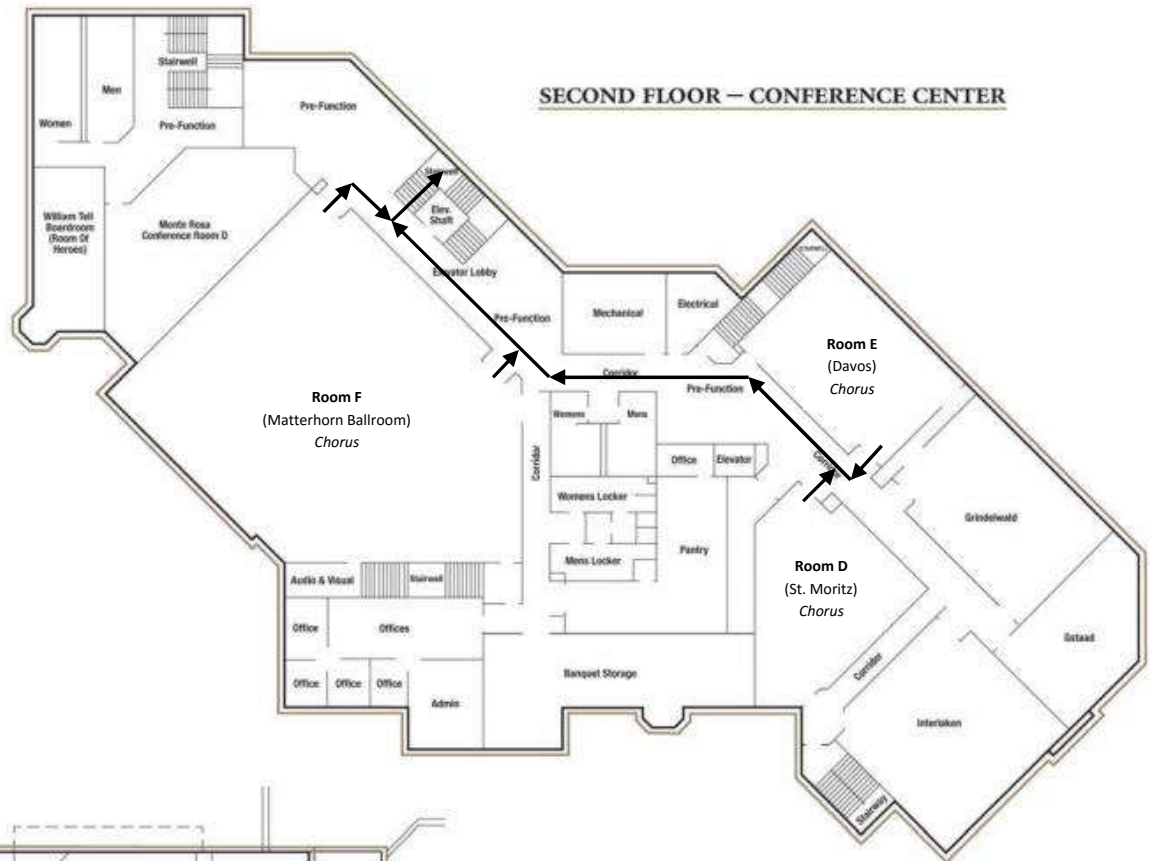

Zermatt Resort – Matterhorn Conference Center